

The Garden News

University of Nebraska Lincoln Botanical Garden and Arboretum

August 2010

UNL Garden Friends Board of Directors

Kay Logan-Peters
 President
 Martha Weishahn
 Treasurer
 Jeanetta Drueke
 Secretary
 Donna Ewoldt
 Newsletter Editor
 Bob Bleicher
 Past President

Mark Canney
 Wilbur Dasenbrock
 Jeanne Johnson
 John Keller
 Kit Keller
 Sheila Mehlhaff
 Diane Oldfather
 Anne Senkbeil
 Lynn Senkbeil

Hope Robb
 Historian

UNL Landscape Services

Eileen Bergt, Director and Landscape Architect

Managers

Kirby Baird-City
 Susan Budler-Operations
 Emily Casper-Landscape Architect
 Jeff Culbertson-East
 Fred Thorne-Irrigation
 Rich Wahl-Construction

The Garden News is published with funding provided by the UNL Garden Friends. Photographs are copyrighted and require permission for reprint. Articles may be reprinted with credit to the authors and UNL Botanical Garden and Arboretum.

Visit our website

<http://www.unl.edu/bga/friends>

From The President

Kay Logan-Peters

Greetings Garden Lovers! As summer slips away the UNL Garden Friends are busy planning upcoming UNL Garden Friends activities. This fall we will be hosting our second annual fall garden tour which we have decided to call the **Autumn Secret Garden Tour**. We have promised members in the past that we would be hosting tours of member gardens, but to make things interesting we have decided to keep the gardener and location a secret! The tour will be held at a remarkable local garden, and include wine, cheese and other light refreshments, on Sunday, September 12 from 5-7. The tour is free, but we would welcome your voluntary donations, no matter how small, to the Ken Good Endowment Fund. Our gracious host requests that attendance be limited to the first 40 guests to sign up. Please contact Landscape Services at 472-2679 to sign up and find out the location. This is going to be a great event so don't wait to make a reservation. In case of inclement weather, attendees will be notified.

In other news, the Board of Directors has two new members. John and Kit Keller joined the Board in June, just in time for our annual Board of Directors barbecue. John and Kit have both been involved in other organizations and we are thrilled to have them join us on the UNL Garden Friends board. In a future issue of Garden News we will profile the Keller's, along with our other new board members.

Finally I would like to thank all of our members who attended the Preview Party, purchased auction items, volunteered with the Preview Party or at the plant sale. We could not be successful without our great members!

A special thank you goes to Garden Friends members who sent an additional donation with their annual membership renewal.

Preview Party Shines in New Location

Donna Ewoldt

A great crowd showed up early April 23 at the Lancaster Event Center to buy plants, bid on auction items, try the new menu and kick off the garden season. Nearly 360

guests went through the delicious two-meat buffet. Kudos goes to Lancaster Event Center Chef Paul Johnson who cooked 18 beef briskets, 100 lbs of potatoes and baked homemade rolls to feed hungry gardeners.

UNL Advanced Floral Design students under the guidance of UNL Professor Dave Lambe and Interior Designer Deb Arends created brightly colored table décor that were sold to eager guests after the dinner. Spring Affair plant sales were brisk all evening until a thunderstorm struck.

Sunshine and long lines of shoppers came out early on Saturday for the public Spring Affair Plant Sale resulting in excellent sales.

Heartfelt thanks goes to Spring Affair Preview Party Sponsors: St. Elizabeth Regional Medical Center and Eagle Nursery, Bob & Stacie Bleicher, Lancaster Event Center staff, generous silent auction donors, volunteers, UNL Landscape Services, Nebraska Statewide Arboretum, Inc. Garden Friends Board, Garden Friends members and guests. We appreciate your continued support of the annual fundraising event to benefit the UNL Botanical Garden & Arboretum. Hope to see you next April.



Photography by Keller

Thank you Preview Party Donors!

Your generous gifts make the Preview Party Silent Auction a success every year.

Eileen Bergt
 Bluebird Nursery, Tom Hamernik
 Campbell's Nursery, Bryan Poppe
 Mark Canney
 Clay Capek and Suzy Taylor
 CVS Pottery, Don Westerlin
 Down Under Pottery, Kathleen Grossman
 Eagle Nursery, Bob & Stacie Bleicher
 Earl May Nursery & Garden Center, 48th & Highway 2
 Earl May Nursery & Garden Center, 70th & O St
 Donna Ewoldt
 Faller Landscape, Todd Faller
 Fanchon's Natural Nails, Fanchon Blythe
 Christine Fiore & Kathleen Volmer
 Gary Gabelhouse
 Catherine Griesen
 General Excavating Landscape Supply, Crystal Whitaker
 Kim Hachiya & Tom White
 Arlene Hannah
 Bruce & MJ Hart
 Bill Hawkins
 Linda Helton
 Gladys Juerink
 Cathy Leazer
 Kay Logan-Peters
 Madonna Rehabilitation Hospital Foundation
 Meier's Cork & Bottle, Kenneth Meier
 Nebraska Nursery & Color Gardens, Angie Vandersnick
 Nebraska Statewide Arboretum, Bob Henrickson
 Outdoor Solutions, Teresa Hendricks
 Hope Robb
 Judy Rogers
 Joel Sartore
 Nancy Smith Interiors, Nancy Smith
 Roxanne Smith
 Stock Seed Farm, Dave Stock
 Urban Trail Gardens, Ron Harvey
 Bonnie Williams



Autumn Secret Garden Tour 2010 Garden Friends Members Only Sunday, September 12, 5-7 pm

Notable Southeast Lincoln water garden with wine and cheese refreshments. Call Landscape Services at 472-2679 to get location & reserve your space. At host's request, space is limited to 40 members. Donations accepted to benefit the Ken Good Endowment for Love and Cather Gardens.

Spring Affair Plant Sale April 23-24, 2010 Lancaster Event Center



Setting up for Spring Affair

Spring Affair Sales

Plants Received	46,917
Number of varieties	1,034
2.5" pots	26,631
3.5" pots	2,104
Quarts	7,685
6" round pots	1,508
Troughs	23
Plants Sold	37,951



Customers in line Saturday morning

Top 5 Best Selling plants in 2010

- 1 Ceratostigma plumbaginoides
- 2 Asclepias tuberosa
- 3 Heuchera 'Caramel'
- 4 Echinacea 'Evan Saul' Sundown™
- 4 Heuchera 'Citronelle'
- 4 Heuchera 'Miracle'
- 5 Sporobolus heterolepis
- 5 Melinis nervigulumis

Thank you talented UNL Advanced Floral Design and Shop Management Horticulture 262 class for the fresh table decor at the Preview Party:

Jaclyn Beran
 Douglass Ashley
 Melissa Heitman
 Laura Houfek
 Jamie Jacobson
 Calandria Jarboe
 Amanda Kline
 Jennifer Larson
 Megan Lecher
 Emily Low

Mackenzie Minton
 Nicole Nevels
 Ashley Nunnenkamp
 Jacie Ochsner
 Chelsea Piitz
 Rebecca Rahtz
 Andrea Seidel
 Megan Troske
 Katie Wiepen
 Eastlyn Wright

Jazz in June Garden Tours 2010



June 8
 Kay Logan-Peters leading a tour of historic buildings on campus.



June 15
 Emily Casper leads a tour of the Westbrook Courtyard project



June 22
 Amy Alderman giving a tour of Love Gardens.

From the Director

Eileen Bergt

The 2010 Special Olympics USA National Games were held in Lincoln and on the UNL campus this last July. More than 30,000 athletes, parents, coaches, volunteers and fans and nearly as many more spectators attended the events which was the largest single special event ever situated at UNL. University facilities that were used during the 5 day event included Bob Devaney Sports Center for the Opening and Closing Ceremonies and for Aquatics. Campus Recreation Center, Cook Pavilion and the Coliseum hosted the Rhythmic Gymnastics and Bocce. Kimball Recital Hall hosted powerlifting and Mabel Lee Fields were the site of flag football. Ed Weir Track hosted all of the track and field events. Special Olympic athletes and coaches filled all of the residence halls on campus except one.

Recycling and composting 50% of the waste was a goal for the event including Zero Waste Events at the Opening and Closing Ceremonies. We had recycling containers everywhere on campus and volunteers willing to help. The event recycled 23, 187 pounds and we exceeded our goal of 50%.



A Special Olympic volunteer recycling outside Kimball Recital Hall

This was a busy week for Landscape Services but all the planning paid off when the Games were a huge success and our staff enjoyed the experiences.

New Campus Projects Means New Plants and Opportunities on Campus

Emily Casper

The campus has changed drastically over the last 10 years, but this last year there have been dramatic changes across campus and on its edges as the Antelope Valley Project wraps up adjacent to campus. There are eight major campus construction and renovation projects on City and East Campus finishing construction this summer and fall. Landscape Services is responsible for installing and renovating the landscapes for all UNL Facilities Management and Planning projects. Three of the projects are new buildings, and the rest are major renovations to buildings that also include major changes to the landscapes around them. The new buildings on campus are Jorgensen Hall, Knoll Residential Center and the 19th and Vine Parking Garage. Renovations and addition projects include the Whittier Renovation, Abel Sandoz Residence

Hall Renovation, Abel Sandoz Dining Hall Renovation and Addition, Keim Hall Renovation and the Barkley Memorial Center Addition.

New and renovated projects mean new plants for campus. Landscape Services will be planting over 170 trees, 1500 shrubs and 1,000 perennials, vines and groundcover between now and the end of the planting season as part of this project work. On each of these projects Landscape Services is working with some tried and true plants, but we also try to incorporate new plant material available in the trade so we can test how sustainable new plant materials are for Nebraska's climate.

One major renovation project completed this year, that is very visible to the Lincoln community, is the renovation of the Whittier Building. The project included renovation of the north annex into a Children's Center and playgrounds and the main building space into research and office space. The landscape design for the Whittier Building was designed based on the original Landscape Architect Ernst Hemminghaus landscape sketch. The plant material was not called out on the sketch so the design for the landscape is based on the plant form and texture from the sketch. Some of the different types of plant material to be utilized include Taylor Junipers, Lodense Privet, Miss Kim Lilac and upright English Oaks. The landscape will be installed in late August and early September for a Community Open House September 28th from 5 – 7 pm.

Ken Good Gift Update

As part of the Ken Good Gift, new plantings were added around the base of the building at Love Library last year. The new planting of Serbian Spruce, Issai Beautyberry and Yews completely transformed the area and added to the beauty of Love Garden. Landscape Services is also planning to install a seating area with brick paving at one of the south entrances to Cather Garden next spring. This project will add much needed seating to the native Cather Garden. Future Ken Good Gift projects include plant signage, interpretive signage and fill-in plantings in both Love and Cather Garden. Thank you Kinder Porter Scott Family Foundation for your gift to the project this year.

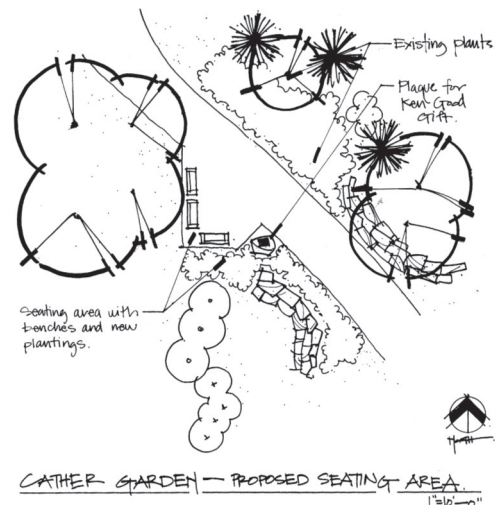



UNL GARDEN FRIENDS

University of Nebraska Lincoln
 Botanical Gardens & Arboretum
 P.O Box 81501
 Lincoln, NE 68501-1501

Non-Profit Org.
 US Postage
PAID
 Permit #1147
 Lincoln, NE

2010 UNL Garden Friends

Elizabeth Abel	Jean Davie	Robert & Kari Hachiya*	Bill & Dottie Kuester	Gordon & Phyllis Pauley	Mr. & Mrs. Harry P. Seward, Jr.
Tom & Jane Allman	Ruth Diedrichsen	John & Nancy Haessler	Jill Kuhel	Gordon Peden*	Ellin Siegel
Joan & John Anderson	Gerald & Kit Dimon*	Harlan & Shirley Hamernik	Sushil & Jane Lacy	Jean Pedersen	Len Sloup & Sue Quambusch
Catherine Angle*	Alice Dittman	Ryan Haney*	Karma Larsen	Allison Petersen*	Linda Smith
Deborah K. Arends*	John & Linda Donaldson*	Jim & Suzie Harder	Janice Lawrence	Michele Peon Casanova	Nancy Smith
Liz Barnes*	Jeanetta Drueke	M. J. Hart	Pat Lee	Ed & Joan Perry	Keith Stewart
Sean & Stephanie Barry	Sarge & Gayle Dubinsky	Dorothy & Francis Haskins	June Perry Levine	Julie Petersen	Sharon Stibal
Timothy Benavidez	Joanne Dunbar	Dr. Richard Hay*	Randy Peters & Kay Logan-Peters	Loris Purtzer	David & Sharon Stock
Eileen Bergt	John & Marty Eischeid	Linda Helton	Ingrid Mallberg	Nancy Rakes	Ellen Pappozzi & Walt Stroup
Bob & Joanne Berkshire	Mary Eisenhart*	Mary J. Hewitt	Martin & Ruth Massengale*	Claudia & John Reinhardt*	Ann Sulek
Bob & Stacie Bleicher	Dorene Eisentrager*	Linda Hillegass & Jim McKee*	Dorothy & Stan Matzke, Jr.	Lola Remmenga	Lisa Sutton
Raymond & Elizabeth Bloomquist*	Alice Epstein	Catherine Hohman	Thomas & Sharon McDonald	Joann & Mike Rierden	Noble & Jackie Swanson
Bob Brandt	Justin Evertson	Trudy D. Hines*	Tom McFarland	Hope Robb*	Chuck & Suzy Taylor*
Sam & Lorrie Bryant*	Donna & Bob Ewoldt*	Eve Hoffman	Dorothy McMeekin	Larry Robinson	Steve & Janis Thelen*
Marita Burmeister	W. Richard Finke	Judy Hull*	Sheila & Wynn Melhaff	Lou & Sally Roper	Mary Vanderloop
Mark Canney	Dick & Connie Fleming	Karl & Margaret Indricksons	Michael Meyer	Joseph & Judith Ruffo	Anne Vidaver
Walt & Louella Canney	Dr. Larry & Peg Fletcher	Karen & John Janovy Jr.*	Judith Middleton	Cecilia (Sissy) Ruley*	Dick & Barb Voeltz*
Emily & Eric Casper	Shelly Forney*	Cheri Jensen	Mary Ellen Mulcahy	Catheryn & Randall Rupe	Muffy Vrana
Sharon Cederburg	Lynn Frankowski & Mark Lynnot	Mike & Carol Jess	Bob & Mary Nefsky	Sue Samson	Patricia Polite Wade
Eli & Peggy Chesen	Sue & Walt Gardner*	Dick & Margaret Johnson	Lorrie Nichelson	Deborah Schellhorn	Marlene & James Wagner*
Gloria Colerick	Chris & Anna Gay	Jeanne M. Johnson	James F. Nissen	Jan Schindler	Janeth Wahl
Linda & Gene Crump	Patrick & Jolie Graybill	Shirley Johnson	Steven J. Nosal	Jack L. Schinstock	Martha & Doug Weishan
Carole Curry	Kay & Reg Green	Andrew & Katie Kafka	Diane Oldfather *	Jay Schluckebier	Elaine Westbrooks
Jan Cutshall	Korby Gilbertson *	John & Kit Keller	Vic & Betty Olson	Patricia Schmitz	
Dick & Lois Dam	Jim & Margaret Griesen	Walker & Dianne Kennedy*	Mary Pack	Betty Selby-Syslo	*Thanks for the donation given in addition to membership
Wilbur & Betty Dasenbrock	Kim Hachiya*	Lisa Kiely	Carlton & Judy Paine	Lynn & Anne Senkbeil	

Current as of August 24, 2010

Members Only Secret Garden Tour- See Inside